

SIG. OF OWNER: *[Signature]*
 TITLE: PROPOSED ADDITION OF OFFICE BUILDING FOR M/S. I.C.I. C.I. AT CENOTAPH ROAD, YANNIA TEYNAMPET, MADRAS. IN P.S. No. 3844/3, BLOCK No. 75 OF MYLAPORE TERRACE PLAN & SITE PLAN (CORR. DRG)
 S. ARCHITECTS & CONSULTANTS CHITALE & SON, CHARTERED ARCHITECTS & CONSULTANTS DHUN BUILDING, MADRAS-600 002
 NORTH POINT
 REVISIONS:
 1
 2
 3
 4
 DATE: 2. 8. 75
 DRAWN BY: *[Signature]*
 CHECKED BY: *[Signature]*
 SCALE: 1" = 8'-0" (1:100)
 DRAWING NO: 19/1067
 NOTE:
 ALL DIMENSIONS TO BE CHECKED AT SITE
 NO DIMENSION TO BE SCALED OFF FROM DRAWINGS; ONLY WRITTEN DIMENSIONS TO BE FOLLOWED.
 IN THE EVENT OF ANY DISCREPANCIES OR DIFFERENCES BETWEEN ANY ARCHITECTURAL DRAWINGS OR SITE CONDITIONS OTHERWISE IMMEDIATE REFERENCE IS TO BE MADE TO THE ARCHITECT FOR CLARIFICATION PRIOR TO EXECUTION OF WORK AT SITE
 THIS DRAWING AND DESIGN ARE THE SOLE PROPERTY OF M/S CHITALE & SON AND SHALL NOT BE TRACED, COPIED, REPRODUCED, MODIFIED OR USED IN ANY MANNER WITHOUT THE WRITTEN CONSENT OF THE ARCHITECTS.

[Signature]
 S. CHITALE & SON
 CHARTERED ARCHITECTS & CONSULTANTS
 DHUN BUILDING, MOUNT ROAD, MADRAS-600 002

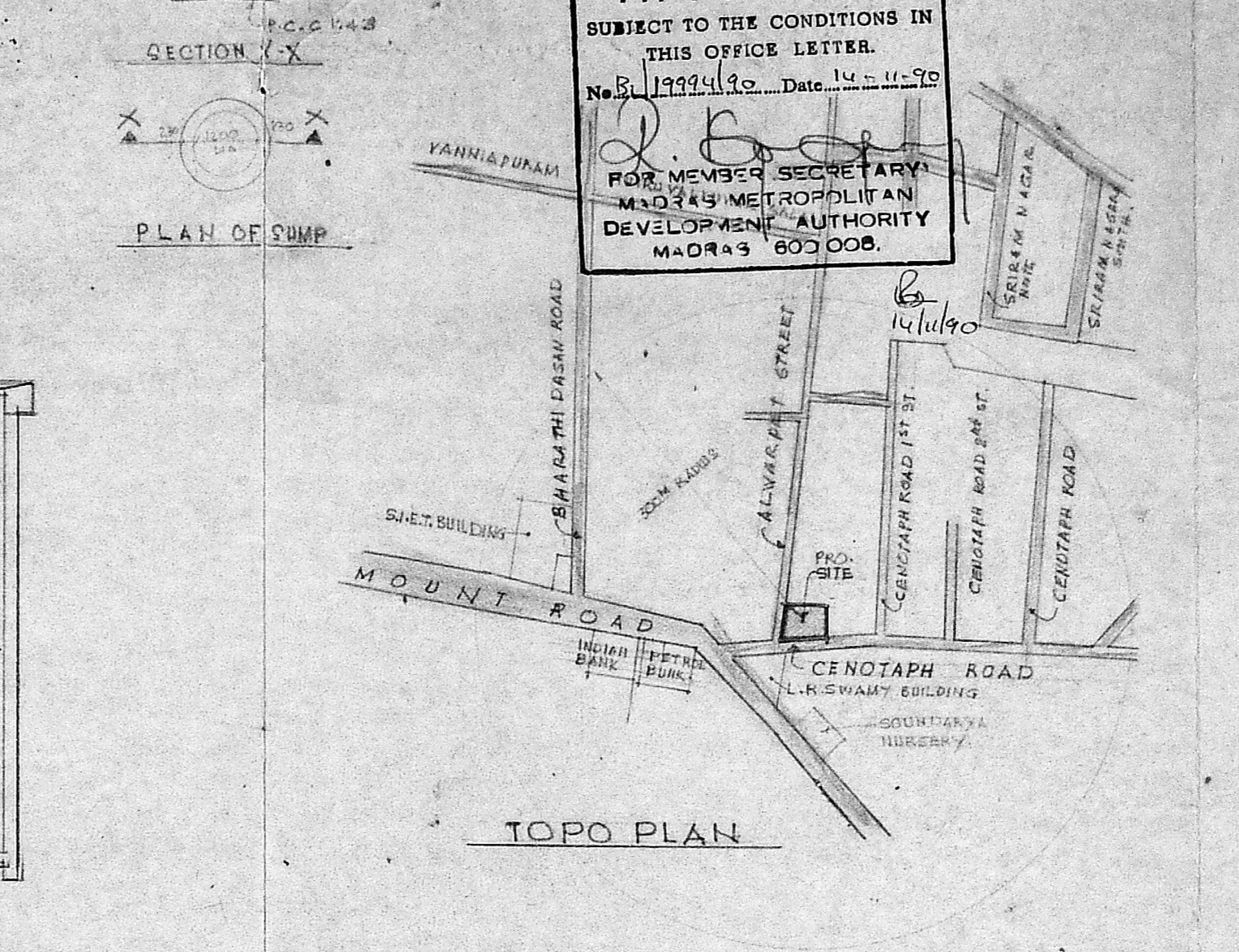

Planning Permit No. B/10469/439/16/90
APPROVED
 SUBJECT TO THE CONDITIONS IN THIS OFFICE LETTER.
 No. B/19994/90 Date: 14. 5. 11. 90
 FOR MEMBER SECRETARY
 MADRAS METROPOLITAN DEVELOPMENT AUTHORITY
 MADRAS 600 008.

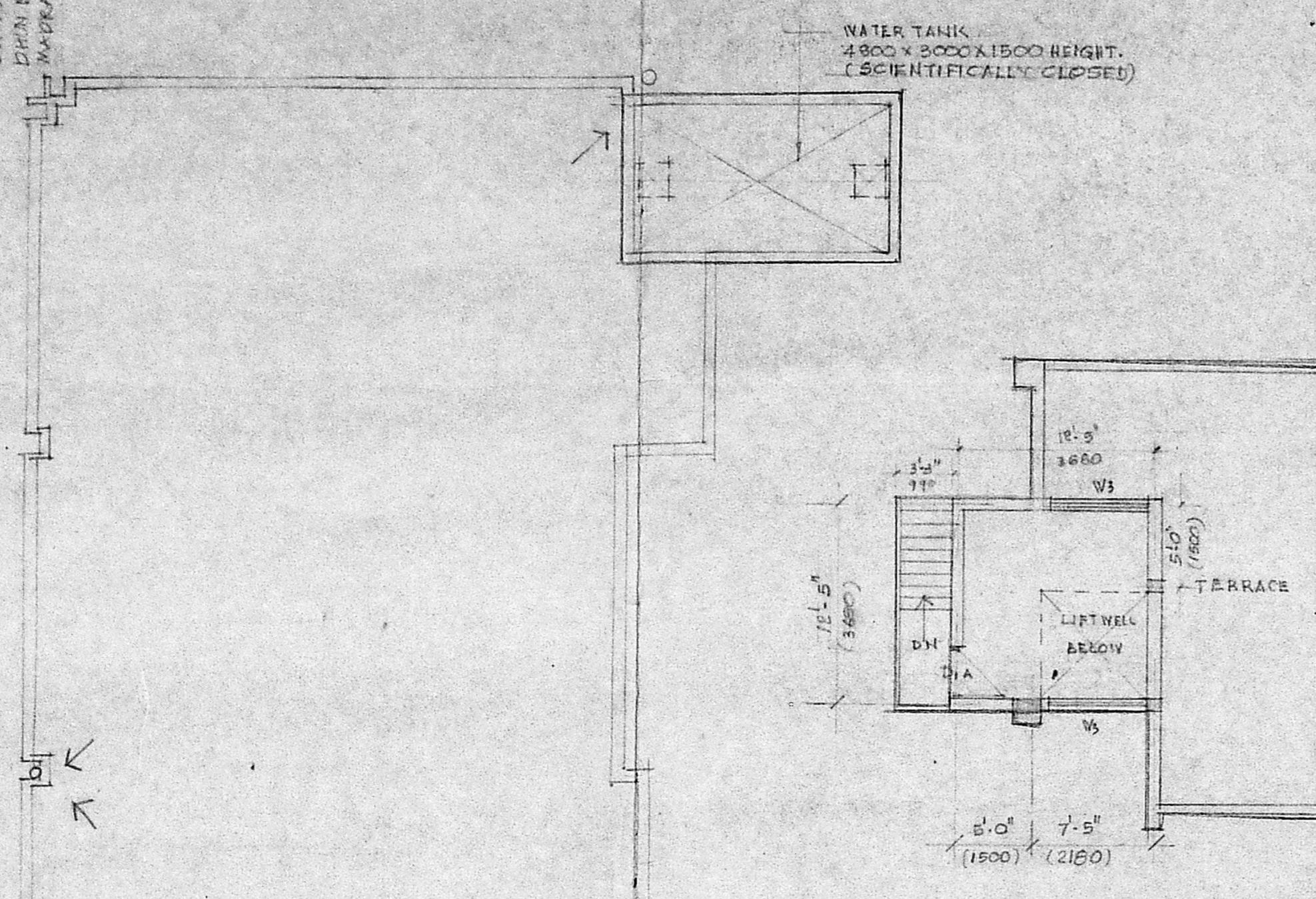
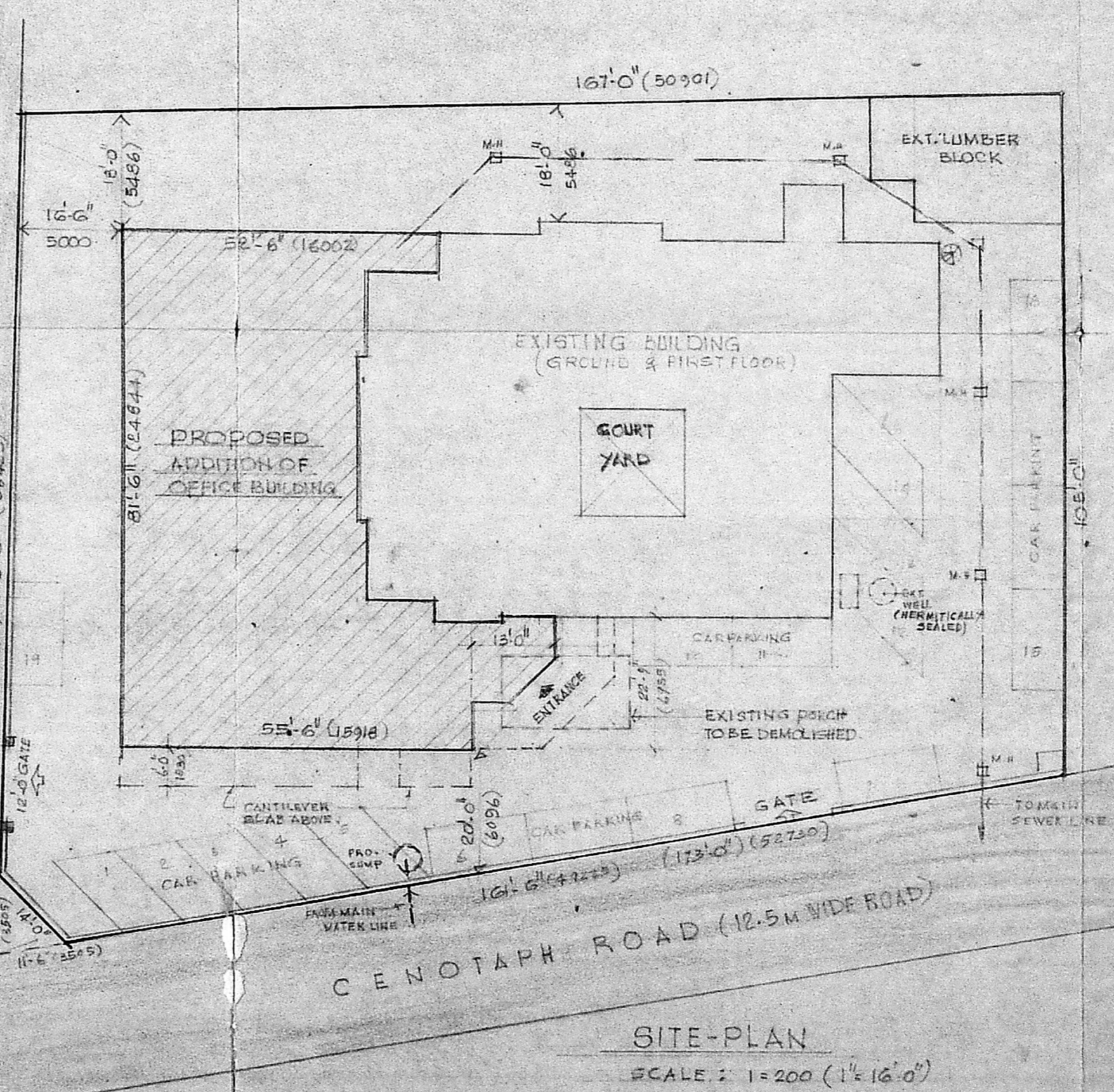
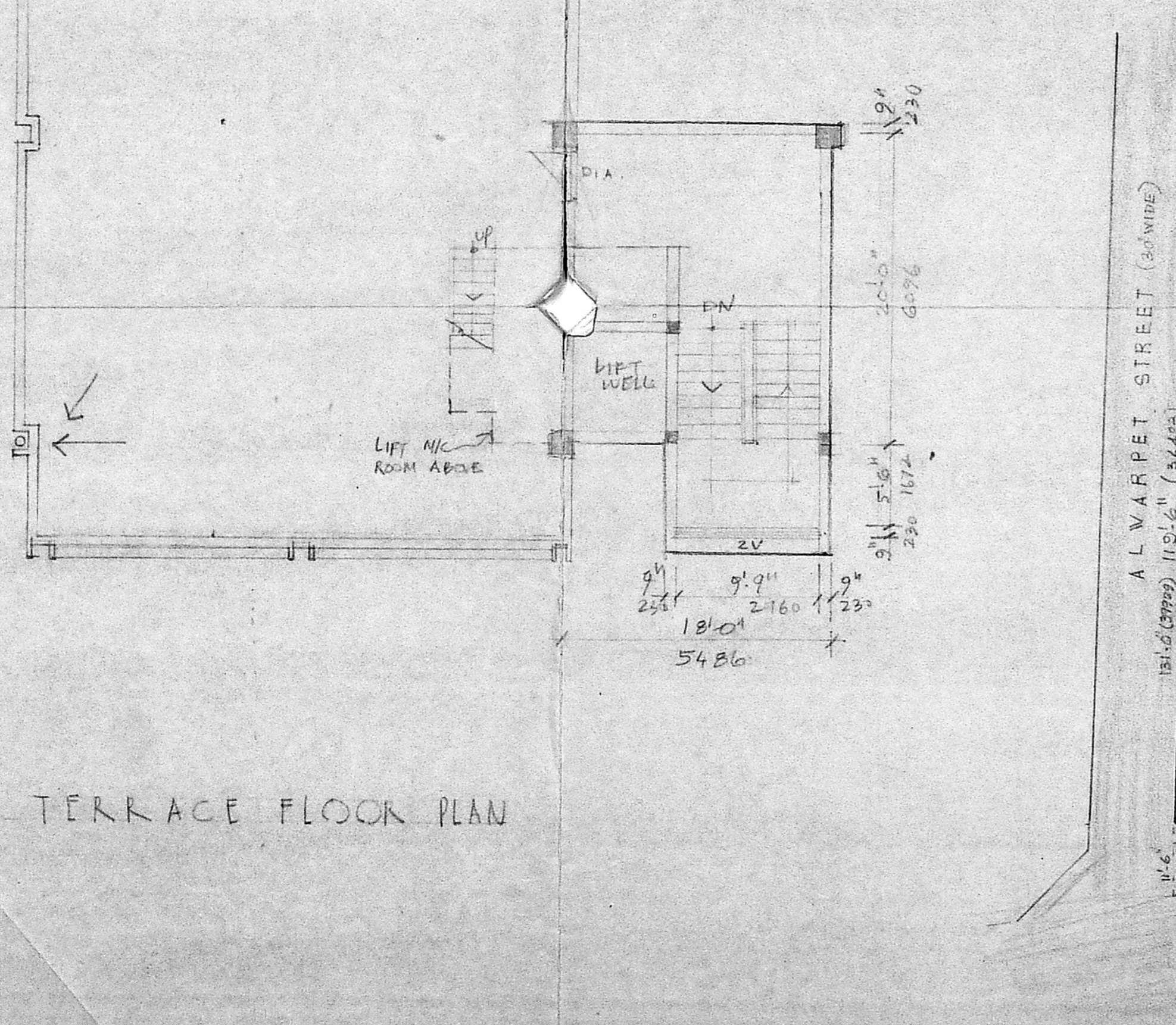
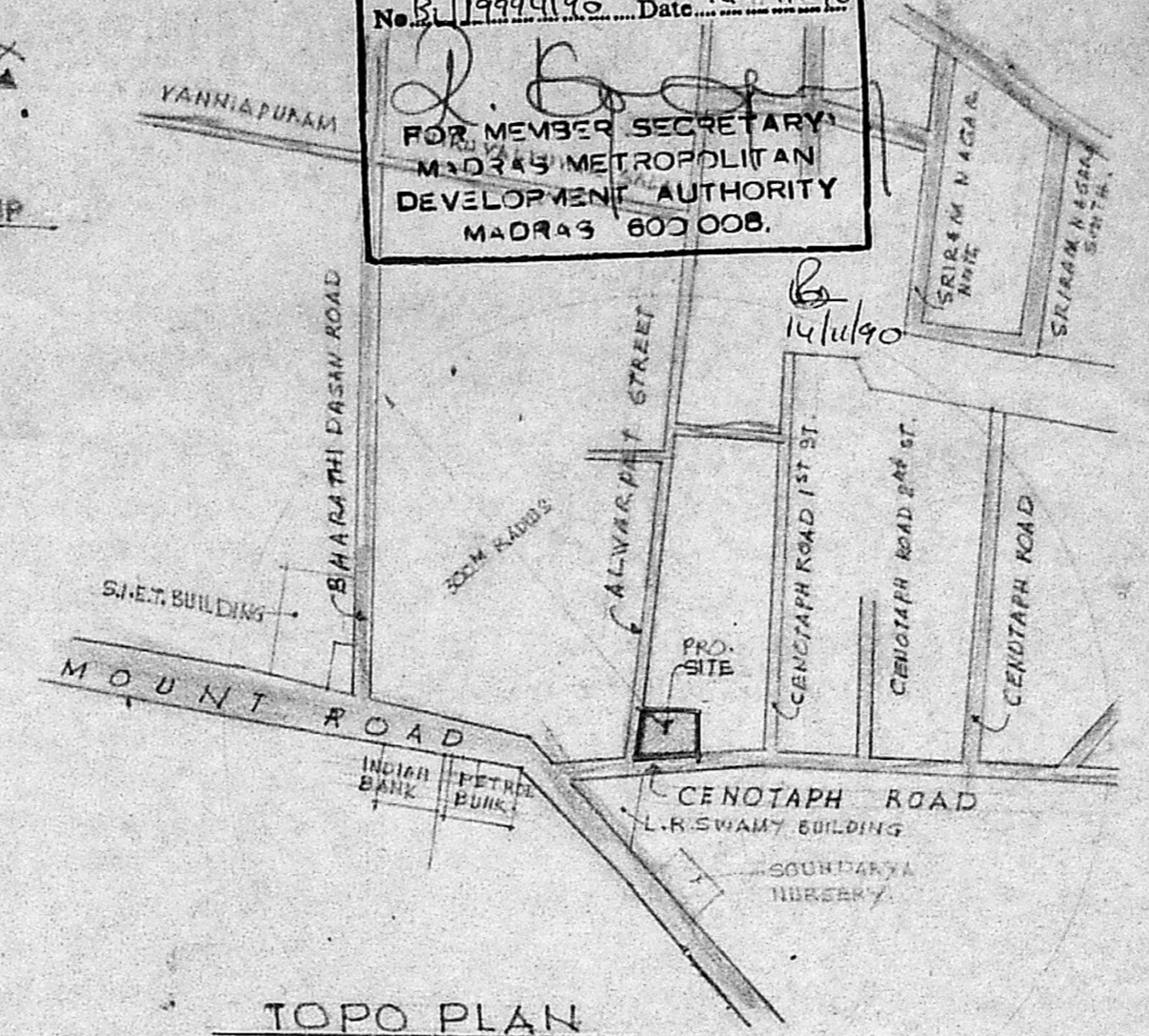

SCHEDULE OF JOINERY

ALD	ALUMINIUM GLAZED DOOR	2700 X 2400
ALD1	ALUMINIUM GLAZED DOOR	1300 X 2400
D	T.V. DOOR	1200 X 2400
D1	T.V. DOOR	930 X 2400
D1A	T.V. DOOR	930 X 2140
D2	T.V. DOOR WITH FAN LIGHT	840 X 2400
D3	T.V. PANELLED DOOR	840 X 2140
D4	T.V. DOOR	840 X 2140
R.S.	ROLLING SHUTTER	1800 X 2400
W1	ALUMINIUM GLAZED WINDOW	2455 X 1500
W2	ALUMINIUM GLAZED WINDOW	2760 X 1500
W3	ALUMINIUM GLAZED LOUVRE	1800 X 900
V	ALUMINIUM GLAZED LOUVRED VENTILATOR	900 X 886
ZV	ALU. FIXED GLASS LOUVRES	2360 X 1200
ZV	ALU. FIXED GLASS LOUVRES	2455 X 600
ZV	ALU. FIXED GLASS LOUVRES	2760 X 600

AREA STATEMENT

	Sq. Ft	M ²
PLOT AREA	19762.00	1835.930
F.S.1		
GROUND FLOOR	4056.88	376.893
FIRST FLOOR	4043.81	375.633
SECOND FLOOR	3885.78	358.378
THIRD FLOOR	3895.75	360.995
TOTAL AREA	15681.00	1474.910
NON F.S.1		
BASEMENT FLOOR	3224.03	299.754
TERRACE FLOOR	689.43	64.026
TOTAL	3913.46	363.780
TOTAL AREA	19781.95	1837.960
EXISTG. BUILDING (G.F., F.F. & LUMBER FLOOR)	8926.00	829.4 M ²
GRAND TOTAL	28691.95	2657.366 M ²

COLOUR CODE

PROPOSED WORK SHOWN THUS	<i>[Symbol]</i>
WORK TO BE DEMOLISHED SHOWN THUS	<i>[Symbol]</i>
EXISTING SHOWN THUS	<i>[Symbol]</i>
BOUNDARY SHOWN THUS	<i>[Symbol]</i>
SEWAGE LINE SHOWN THUS	<i>[Symbol]</i>
WATER LINE SHOWN THUS	<i>[Symbol]</i>

OWNER: S. S. Srinivasan
 PROPOSED ADDITION OF OFFICE BUILDING OR M/S. I.C.I. C.I. AT I CENOTAPPA ROAD ANNIA TEYNAMPET, MADRAS. IN P.S. N. 3644/3, BLOCK N. 72 OF MYLAPPE.
 BASEMENT & GROUND FLOOR PLAN (CORP. DRGS)

DATE: 24-11-78
 DRAWN: P.L.S.
 CHECKED: P.L.S.
 SCALE: 1/80 (1/100)
 DRAWING NO: 16/1067

ALREADY SANCTIONED IN P.P.A. NO. 3617/76 DATED 24-11-78
 IN P.P.A. NO. 3667/75 " 24-11-74
 IN P.P.A. NO. 331/75 " 15-5-75
 IN P.P.A. NO. 331/75 " 26-3-75

REVISIONS
 1
 2
 3
 4

CHITALE & SON
 CHARTERED ARCHITECTS & CONSULTANTS
 DHUN BUILDING, MADRAS-600002
 NORTH POINT

NOTE:
 ALL DIMENSIONS TO BE CHECKED AT SITE
 NO DIMENSION TO BE SCALED OFF FROM DRAWINGS; ONLY WRITTEN DIMENSIONS TO BE FOLLOWED.
 IN THE EVENT OF ANY DISCREPANCIES OR DIFFERENCES BETWEEN ANY ARCHITECTURAL DRAWINGS AND STRUCTURAL DRAWINGS OR ANY OTHER DRAWINGS, THE ARCHITECT'S DRAWINGS SHALL PREVAIL.
 IMMEDIATE REFERENCE TO BE MADE TO ARCHITECT FOR CLARIFICATION PRIOR TO EXECUTION OF WORK AT SITE.
 THIS DRAWING AND DESIGN ARE THE SOLE PROPERTY OF M/S CHITALE & SON AND ARE NOT TO BE REPRODUCED, COPIED, MODIFIED, LENT OR MADE UNAUTHORIZED USE OF IN ANY OTHER MANNER WITHOUT THE WRITTEN PRIOR CONSENT OF THE ARCHITECTS.

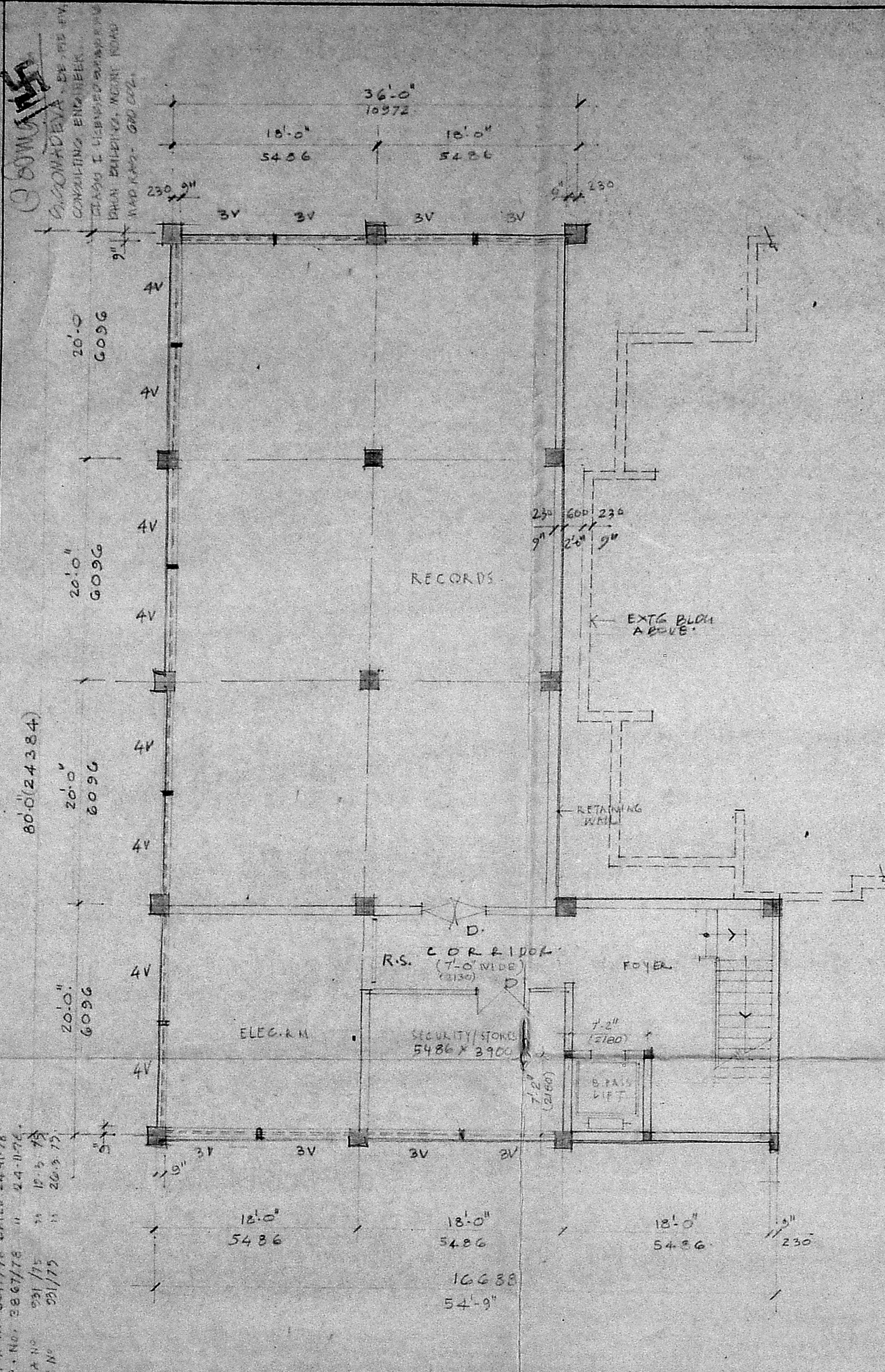

BASEMENT FLOOR PLAN

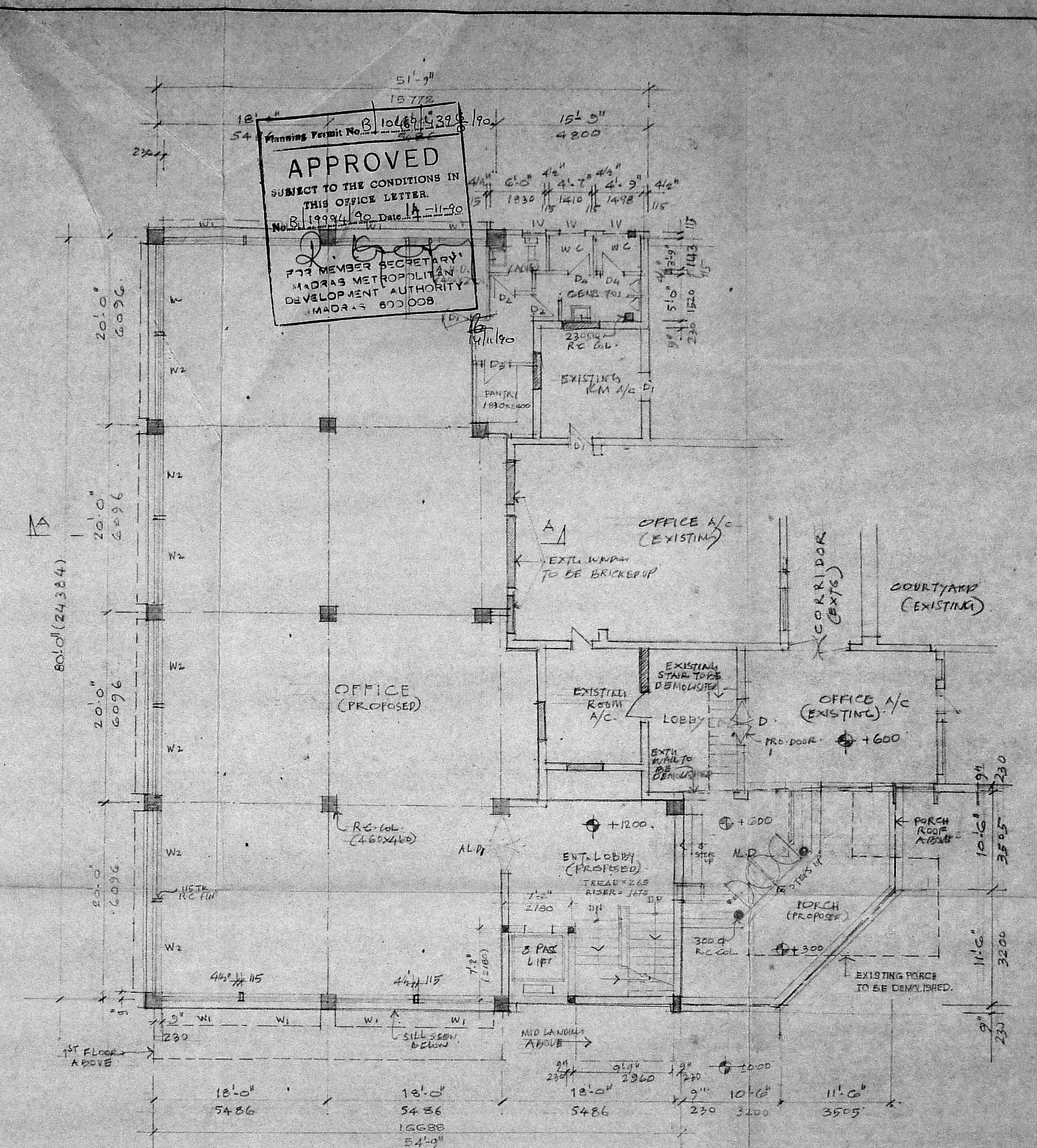

GROUND FLOOR PLAN

CHITALE & SON
 CHARTERED ARCHITECTS & CONSULTANTS
 DHUN BUILDING, MADRAS-600 002

REVISIONS
 1
 2
 3
 4

DATE: 27-4-66
 DRAWN: P.L.S.
 CHECKED:
 SCALE: 1"=8'-0" (1:100)
 DRAWING No. 17/1067

OF OWNER: S. RASHTHAMAN
 REGIONAL MANAGER
 M/S. I.C.I.C.I. LTD., MADRAS
 PROPOSED ADDITION OF OFFICE BUILDING
 FOR M/S. I.C.I.C.I. AT I. CENOTAPH ROAD
 YANNTIA TERNAMPET, MADRAS. IN
 R.S. No. 3644/3, BLOCK No. 76 OF MYLAPORE
 FIRST & TYPICAL FLOOR PLAN (2ND SET) (CONC. DRG.)

ALREADY SANCTIONED IN P.P. No. 3617/76 DATED 25-11-76.
 IN P. No. 3667/75 DATED 11-11-76.
 IN P. No. 3617/75 DATED 19-6-75.
 IN P. No. 371/75 DATED 24-3-75.

NOTE:
 ALL DIMENSIONS TO BE CHECKED AT SITE
 NO DIMENSION TO BE SCALED OFF FROM DRAWINGS; ONLY WRITTEN DIMENSIONS TO BE FOLLOWED.
 IN THE EVENT OF ANY DISCREPANCIES OR DIFFERENCES BETWEEN ANY ARCHITECTURAL DRAWINGS AND SITE CONDITIONS OR OTHERWISE IMMEDIATE REFERENCE IS TO BE MADE TO THE ARCHITECT FOR CLARIFICATION PRIOR TO EXECUTION OF WORK AT SITE.

THIS DRAWING AND DESIGN ARE THE SOLE PROPERTY OF M/S. CHITALE & SON. IT IS TO BE KEPT, COPIED, REPRODUCED, MODIFIED, LENT, OR MADE UNAUTHORIZED USE OF IN ANY OTHER MANNER WITHOUT THE WRITTEN PRIOR CONSENT OF THE ARCHITECTS.

DATE: 27-4-66
 DRAWN: P.L.S.
 CHECKED:
 SCALE: 1"=8'-0" (1:100)
 DRAWING No. 17/1067

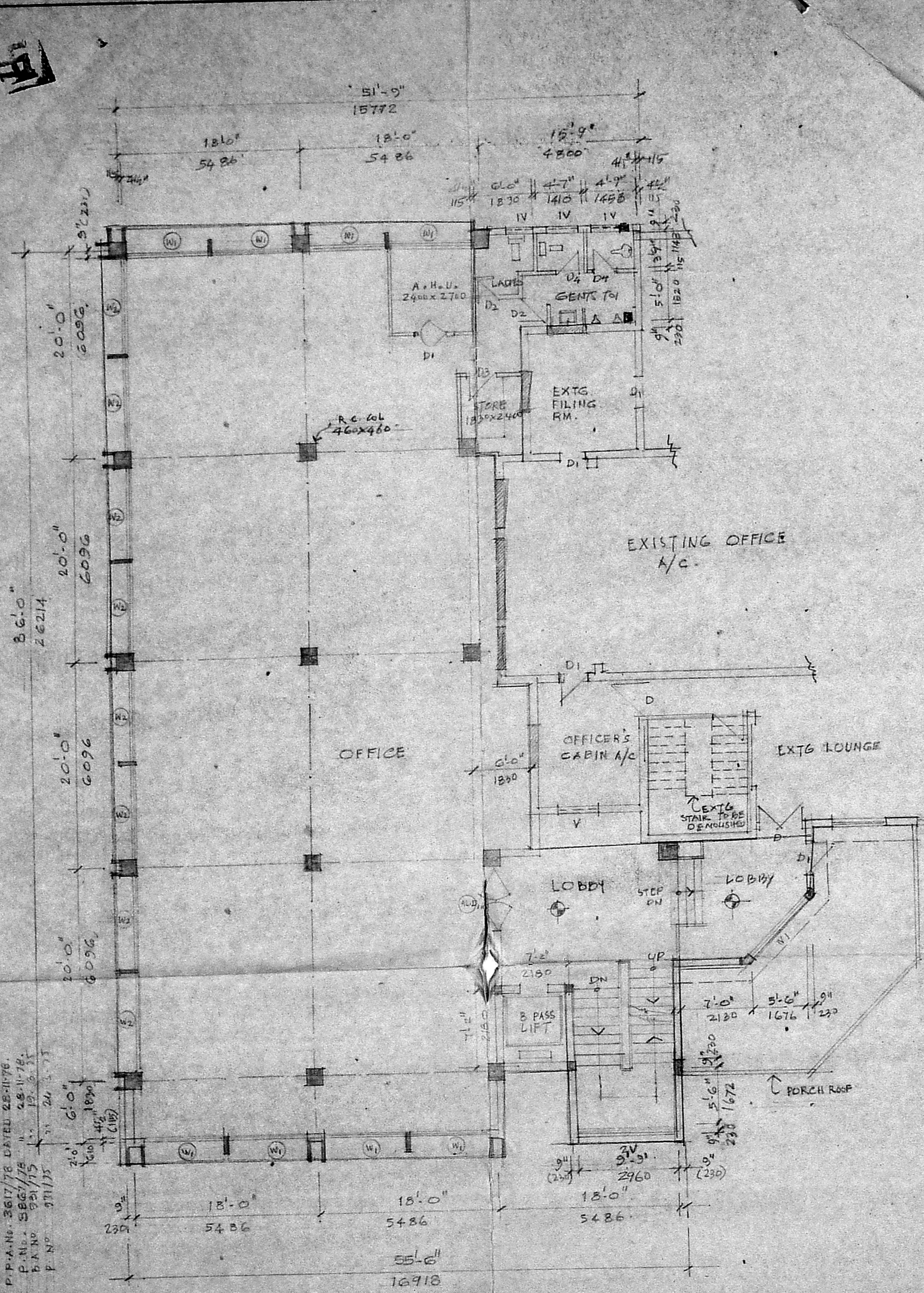

FIRST FLOOR PLAN

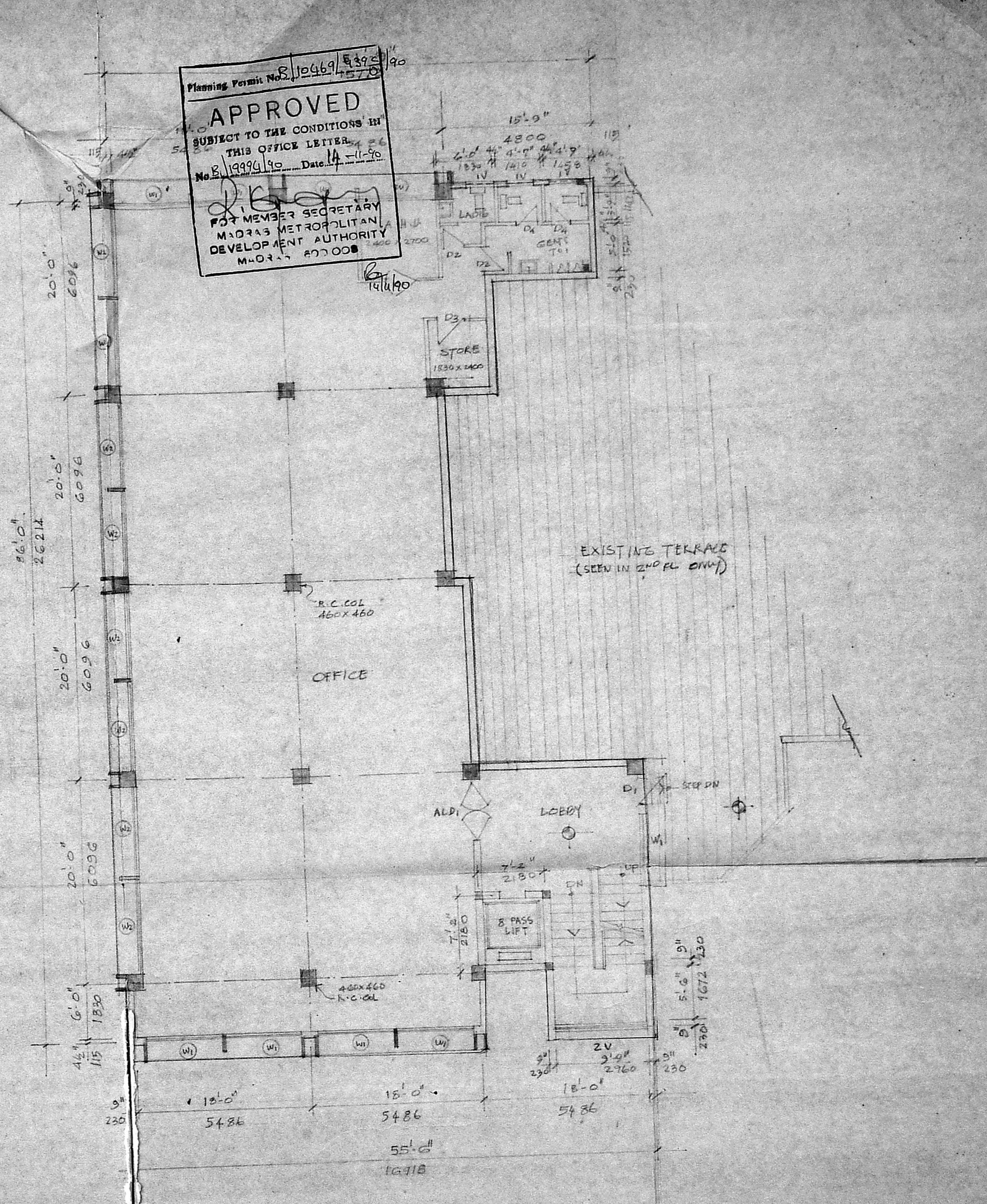

TYPICAL FLOOR PLAN
 (SEE 3RD FLOOR PLAN)

Planning Permit No. B.10969/1990
 APPROVED
 SUBJECT TO THE CONDITIONS IN THIS OFFICE LETTER No. B.19994/90 Date: 14-1-90
 FOR MEMBER SECRETARY
 MADRAS METROPOLITAN DEVELOPMENT AUTHORITY
 MADRAS-600 008

CHITALE & SON
REGISTERED ARCHITECTS & CONSULTANTS
LICENSED SURVEYORS, No. 5

CHITALE & SON
REGISTERED ARCHITECTS & CONSULTANTS
DHUN BUILDING, MADRAS - 600 002

NOTE:
• ALL DIMENSIONS TO BE CHECKED AT SITE
• NO DIMENSION TO BE SCALED OFF FROM DRAWINGS; ONLY WRITTEN DIMENSIONS TO BE FOLLOWED.
• IN THE EVENT OF ANY DISCREPANCIES OR DIFFERENCES BETWEEN ANY ARCHITECTURAL DRAWINGS AND STRUCTURAL DRAWINGS OR OTHER ENGINEERING DRAWINGS OR SITE CONDITIONS OR OTHERWISE CLARIFICATION PRIOR TO RESUMPTION OF WORK AT SITE
THIS DRAWING AND DESIGN ARE THE SOLE PROPERTY OF M/S CHITALE & SON. IT IS TO BE TRACED, COPIED, REPRODUCED, MODIFIED, LENT OR MADE UNAUTHORIZED IN ANY MANNER WITHOUT THE WRITTEN PRIOR CONSENT OF THE ARCHITECTS.

DATE: 23-4-1990
DRAWN: S. Sathya
CHECKED:
SCALE: 1/80 (1:80)
DRAWING NO. 18/1037

S. SATHYAN
REGIONAL MANAGER,
M/S. U.C.I.C.I. LTD., MADRAS
PROPOSED ADDITION OF OFFICE BUILDING
FOR M/S. U.C.I.C.I. AT I. CENOTAPH ROAD,
VANNIA TEYANAMPET, MADRAS. IN
R.S.No. 3844/3, BLOCK No. 76 OF MYLAPORE.
ELEVATION & SECTION (CORPORATION DRG.)
ALREADY SANCTIONED IN P.P.A. No. 3617/78 DATED 28-11-78
" " " " IN P.No. 3861/78 " " 28-11-78
" " " " IN B.A.M. No. 961/75 " " 19-2-75
" " " " IN P.No. 931/75 " " 26-3-75

380MM
S. SOMASHEVA, BE, ME, EN
CONSULTING ENGINEER,
CLASS I LICENSED SURVEYOR IN
DHUN BUILDING, MOUNT ROAD,
MADRAS - 600 002.

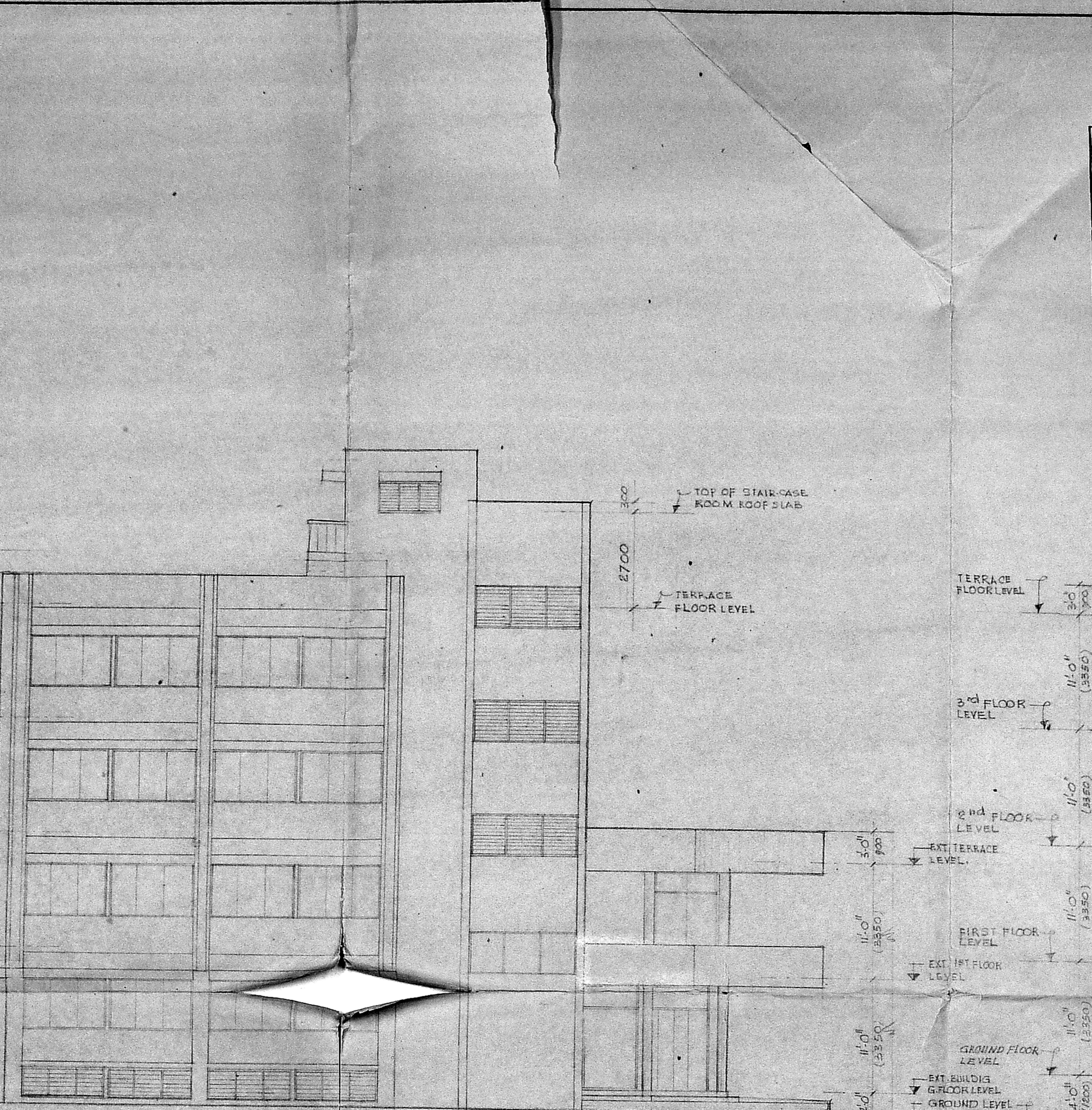

FRONT ELEVATION

Planning Permit No. B.10449/439/90/190
APPROVED
SUBJECT TO THE CONDITIONS IN
THIS OFFICE LETTER.
No. B.1999/4/90, Date: 14-11-90
D. Sathya
FOR MEMBER SECRETARY
MADRAS METROPOLITAN
DEVELOPMENT AUTHORITY
MADRAS - 600 003

6
14/11/90

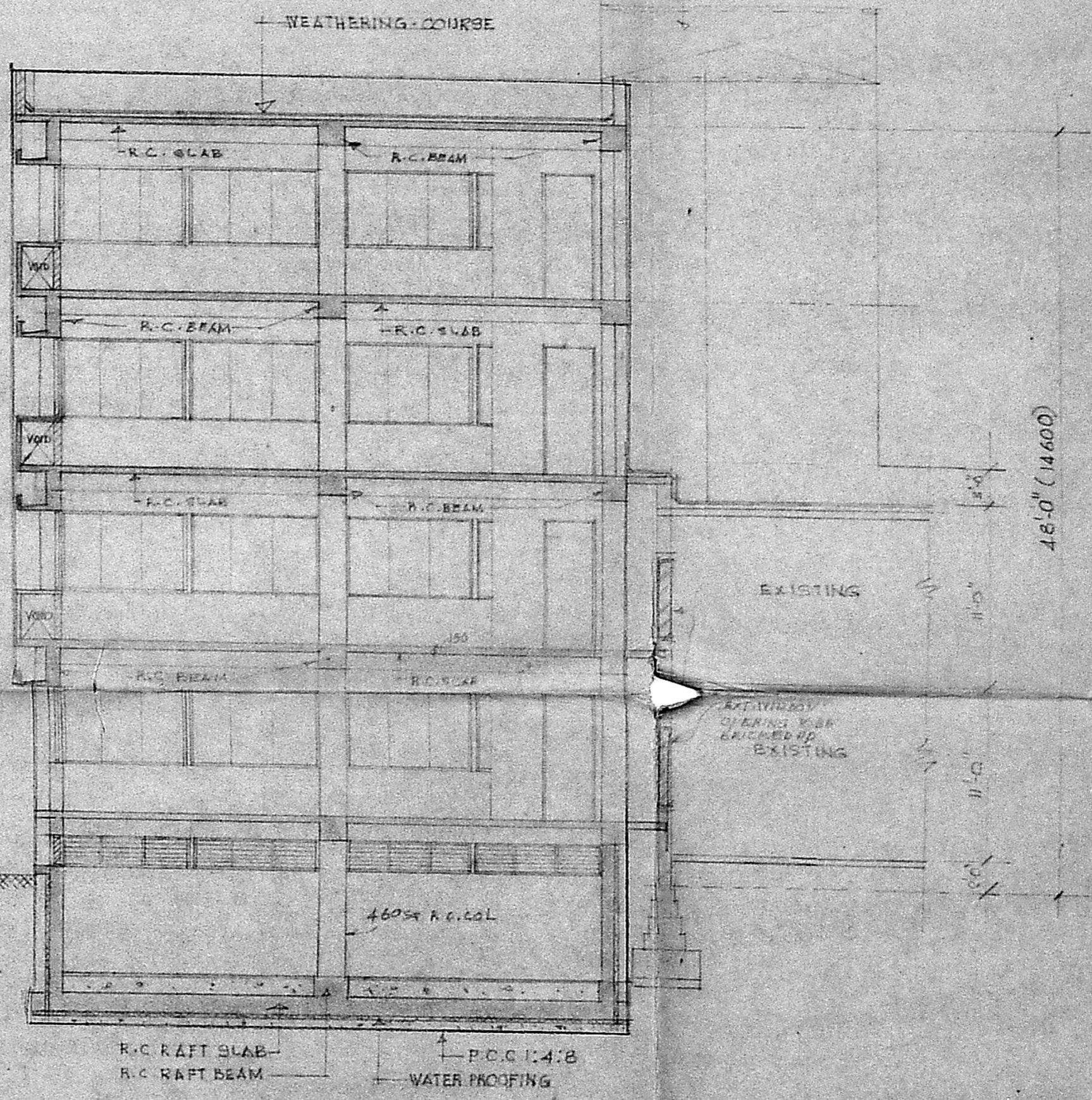

SECTION A-A